

**Last Two Pads
Available!**



QCDISTRICT

SEC Ellsworth Loop Rd & Rittenhouse Rd | Queen Creek, AZ

CONTACT

Zachary Pace
602-734-7212
zpace@pcaemail.com

Drew Butler
602-288-3480
dbutler@pcaemail.com



PHOENIX COMMERCIAL ADVISORS

3131 E Camelback Rd, Ste 340
Phoenix, AZ 85016
602-957-9800
phoenixcommercialadvisors.com



The information contained herein has been obtained from sources believed reliable. While we do not doubt its accuracy, we have not verified it and make no guarantee, warranty or representation about it. It is your responsibility to independently confirm its accuracy and completeness. Any projections, opinions, assumptions or estimates used are for example only, and do not represent the current or future performance of the property. The value of this transaction to you depends on tax and other factors which should be evaluated by your tax, financial and legal advisors. You and your advisors should conduct a careful, independent investigation of the property to determine to your satisfaction the suitability of the property for your needs. [66] AUG 17, 2018



QCDISTRICT

is a brand new (2016 construction)
±15.53-ACRE DEVELOPMENT
located in the HEART OF QUEEN CREEK
at the southeast corner of
Ellsworth Loop and Rittenhouse Roads

Property Highlights

- Located across the street from Queen Creek Marketplace, the main shopping destination for the Queen Creek area
- Median household income in the Town of Queen Creek was \$93,006 in 2018
- Households within 3 miles spent nearly \$108,000,000 annually on retail goods and services, nearly \$62,000,000 on food at restaurants, and over \$54,000,000 on entertainment in 2018
- Underserved market for retail, restaurants and entertainment type uses
- Queen Creek is one of the fastest-growing communities in the Phoenix Metro Area



QCDISTRICT

SEC Ellsworth Loop Rd & Rittenhouse Rd | Queen Creek, AZ

Ellsworth Loop Rd ±34,100 VPD

Rittenhouse Rd ±29,100 VPD

Ellsworth Rd

Maya Rd

Traffic Counts



N: ±38,500 VPD (NB & SB)
S: ±34,100 VPD (NB & SB)
E: ±29,100 VPD (EB & WB)
W: ±19,900 VPD (EB & WB)

*Queen Creek 2015





STREET VIEW - LOOKING EAST



SOUTH BUILDING - LOOKING WEST



NORTH BUILDING - LOOKING WEST



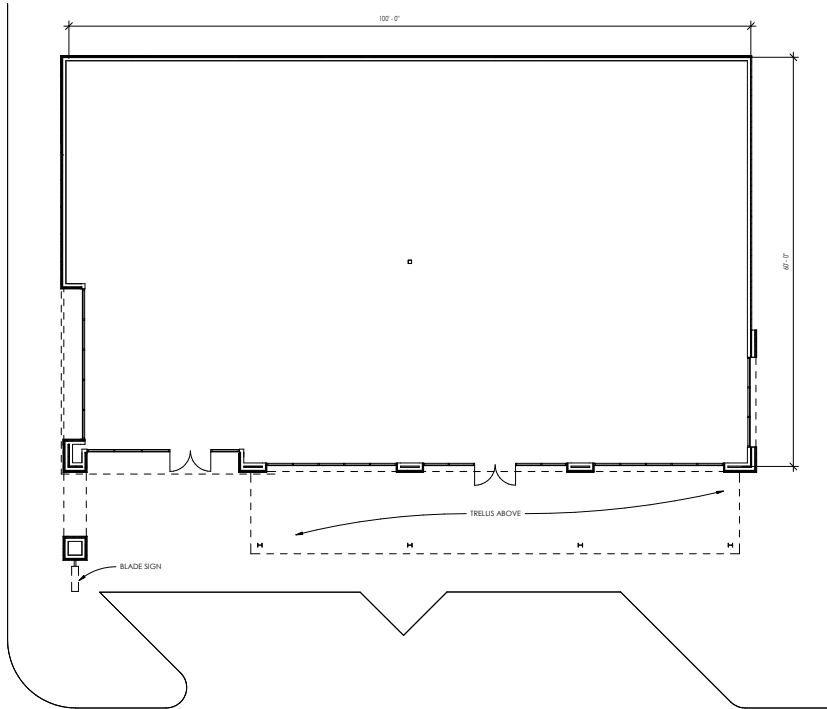

SOUTH BUILDING

1/8" = 1'-0"

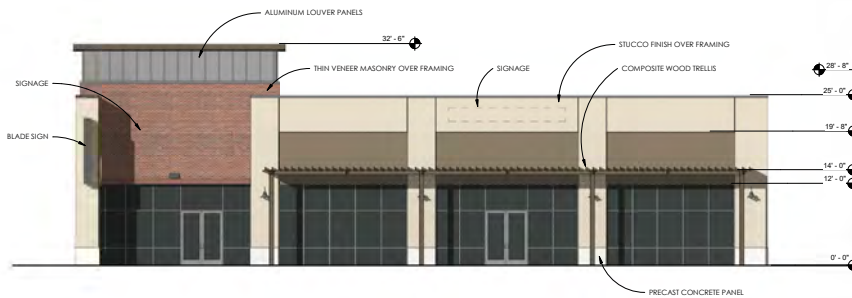

SOUTH BUILDING - STREET ELEVATION

1/8" = 1'-0"



NORTHEAST CORNER PERSPECTIVE

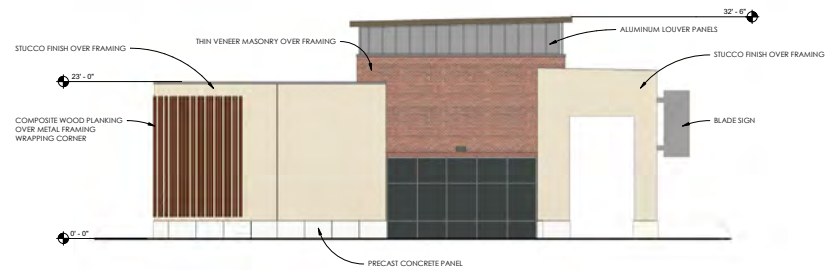

EAST ELEVATION

1/8" = 1'-0"

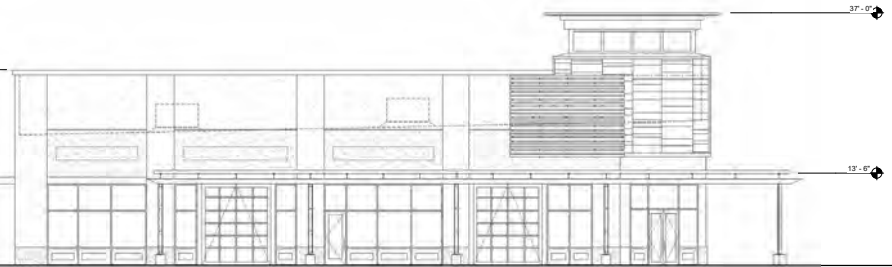

SHOP 'B' (EXISTING)

1/8" = 1'-0"



SOUTHEAST CORNER PERSPECTIVE

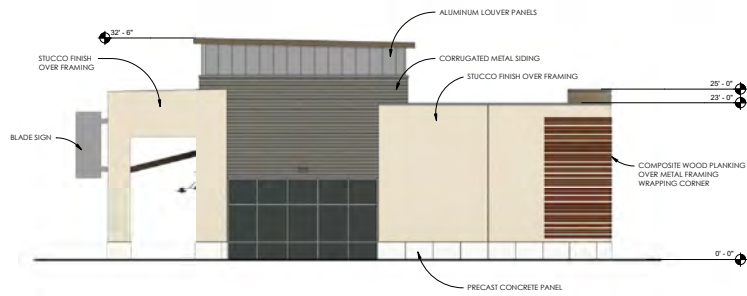

EAST ELEVATION
1/8" = 1'-0"

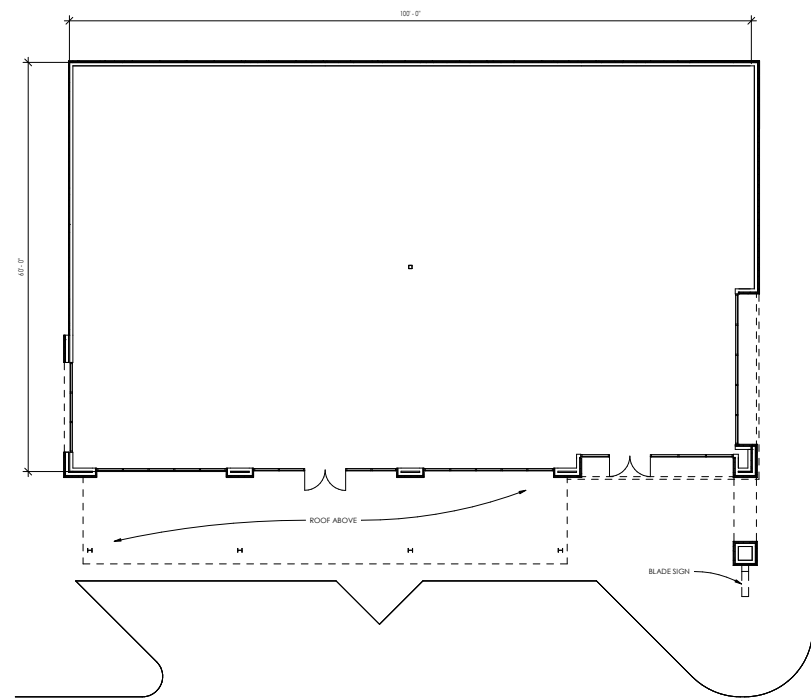

NORTH BUILDING
1/8" = 1'-0"

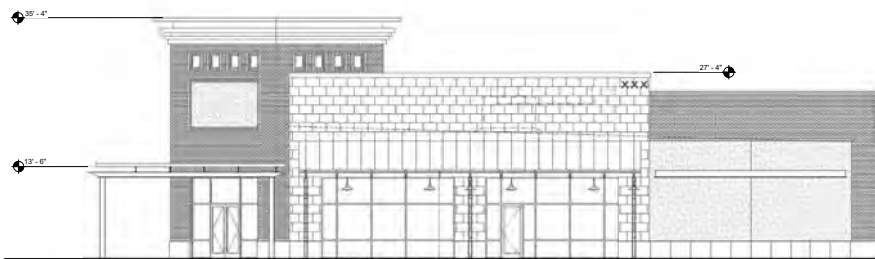

SHOP 'C' (EXISTING)

NORTH BUILDING - STREET ELEVATION
1/8" = 1'-0"

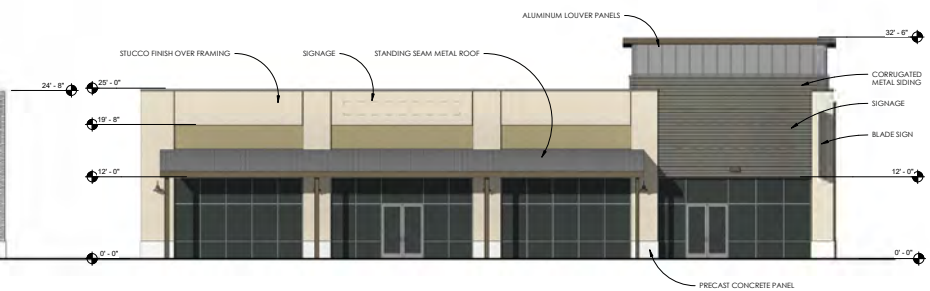



HomeGoods

Maya Rd

6,000 SF

6,000 SF



AVEDA

Ellsworth Loop Rd ±34,100 VPD

Rittenhouse Rd ±29,100 VPD



QCDISTRICT

SEC Ellsworth Loop Rd & Rittenhouse Rd | Queen Creek, AZ





Trilogy at Encanterra 2,927 D/U

Morning Sun Farms
1,697 D/U

Meridian
(William Lyon Homes)
2,310 D/U

Rittenhouse Ranch
311 D/U

Ocotillo Heights
187 D/U

Ash Creek
Estates
144 D/U

Hasting Farms
1,117 D/U

Nauvoo Station
821 D/U

QCDISTRICT

Ellsworth Loop Rd

Avilla Luxury Apts
255 D/U

Terravella
360 D/U

Victoria Estates
331 D/U

Rittenhouse Rd

Queen Creek Station
677 D/U

La Jara Farms
90 D/U





SUPER TARGET KOHL'S
Harkins THEATRES **ROSS DRESS FOR LESS** **Stein Mart**
BevMo! PETSMART **JO-ANN**
BED BATH & BEYOND **Famous Footwear** **ULTA BEAUTY**

Victoria Estates

Avilla Luxury Apts

QUEEN CREEK
MARKETPLACE

BB BROOKLYN BEDDING
NETWORK AUTOMOTIVE SERVICE CENTER
AQUA-TOTS SWIM SCHOOLS

Walmart
Walgreens
STAPLES **petco**

QCDISTRICT
Maya Rd
Ellsworth Rd
Rittenhouse Rd
QUEEN CREEK CROSSROADS

CORNERSTONE
at Queen Creek

Nauvoo Station







East Elevation

STEEL ANGLE AND TS AWNING



East Elevation

Shops D



Butler Design Group, Inc



Shops D



East Elevation



North Elevation



South Elevation



West Elevation



Corridor North Elevation



Corridor South Elevation

Shops D



Butler Design Group, Inc

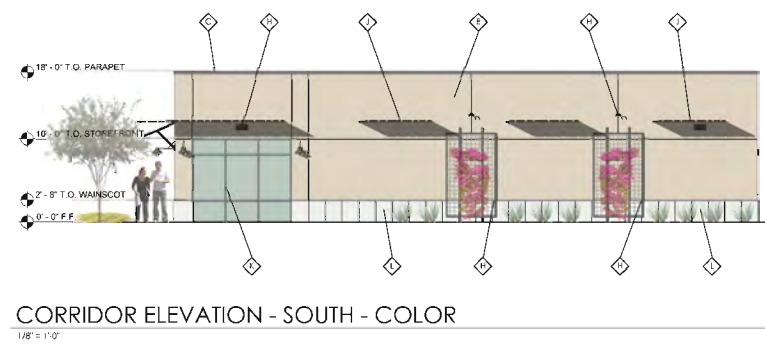
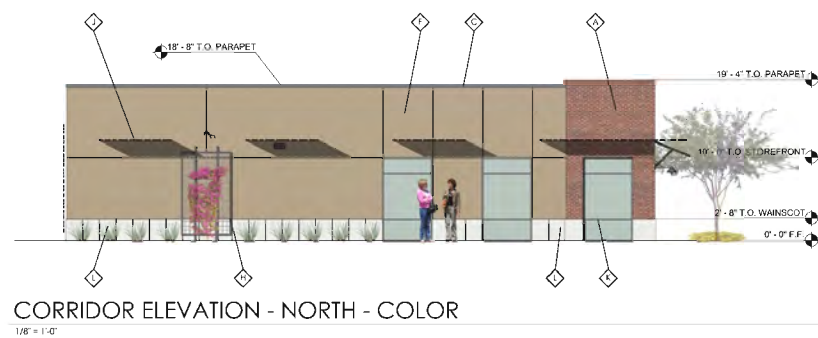



QCDISTRICT

SEC Ellsworth Loop Rd & Rittenhouse Rd | Queen Creek, AZ

Trade Area Demographics



±172,226

2018 Estimated Population

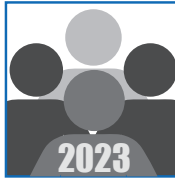

±196,931

2023 Projected Population



\$82,960

2018 Average Household Income



\$67,607

2018 Median Household Income



±16,464

2018 Total Employees In The Area

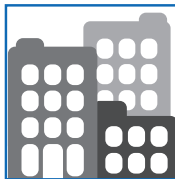

±1,613

2018 Total Businesses In The Area

ESRI 2018 Estimates

